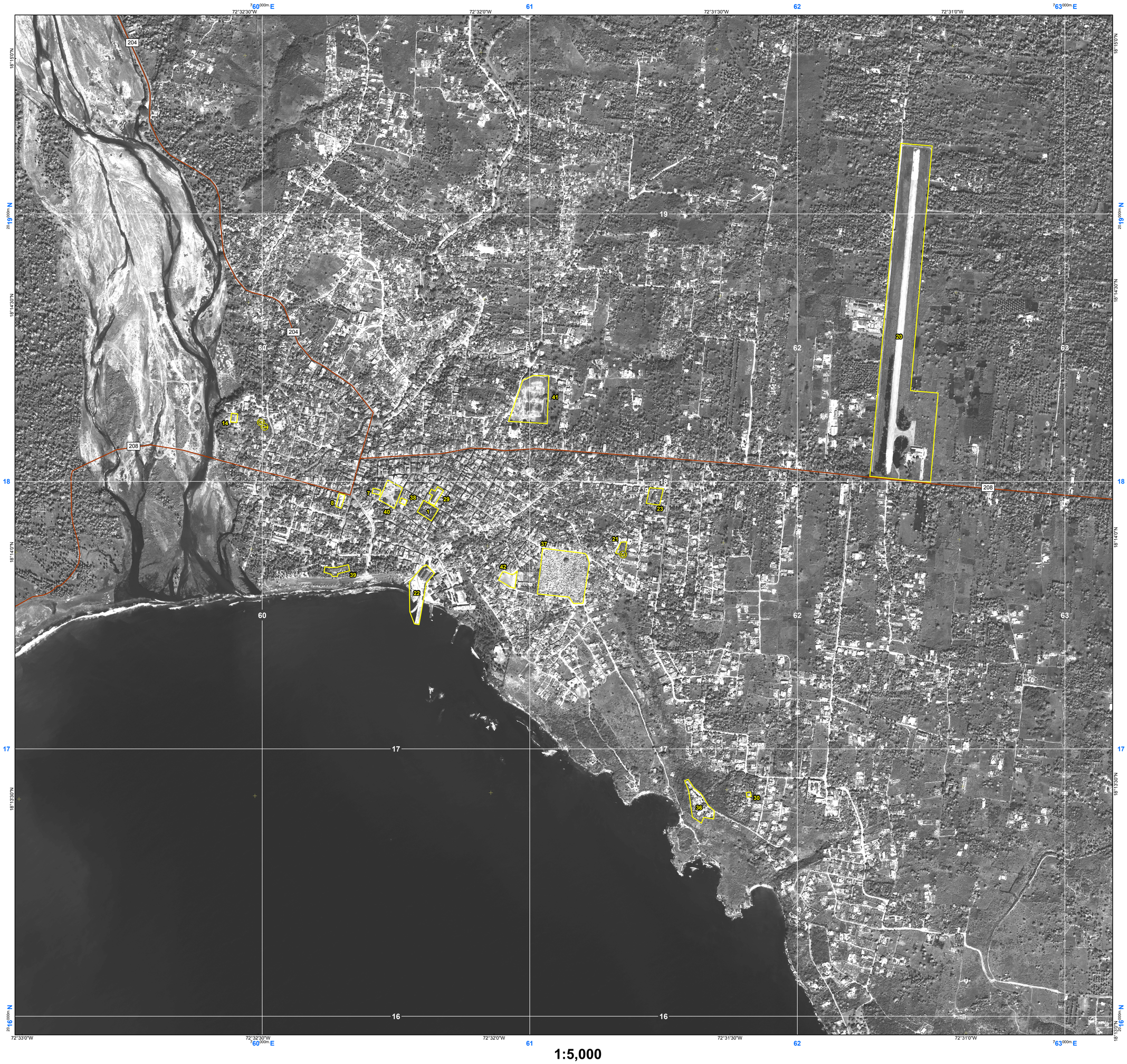

1:5,000

GUIDE TO NUMBERED FEATURES

COMMERCIAL AND INDUSTRIAL

Number	Grid Reference	Name
1	6017	Iron Market

GOVERNMENT BUILDINGS

7	6017	Hotel de Ville (town hall)
8	6017	Police Headquarters

HOSPITALS

14	5918	Jacmel Hospital Saint Michel

UTILITIES

20	6218	Jacmel airfield
21	6117	Communication facility
22	6017	Jacmel port facility
23	6117	Power plant

PLACES OF WORSHIP

29	6017	Cathedral of St. Philippe and St. Jacques
30	6116	Jacmel Chapel

MISCELLANEOUS

36	6116	Cap Lamandou Hotel
37	6117	Cemetery
38	6017	Chapelle Funeraire (funeral home)
39	6017	Jacmelienne Beach Hotel
40	6017	Plaza
41	6118	Soccer field and probable relief area
42	6017	Soccer field and probable relief area

Prepared and published by the
National Geospatial-Intelligence Agency
MAP INFORMATION AS OF 2010

UNCLASSIFIED

© COPYRIGHT 2010 BY UNITED STATES GOVERNMENT
NO COPYRIGHT CLAIMED UNDER TITLE 17 U. S. C.

LANDMARK FEATURE KEY

- Cemetery
- Church
- Communications tower

LEGEND

- Guide to Numbered Features
- 204 Major Road

0 0.125 0.25 0.5 0.75 1 Kilometer

0 0.125 0.25 0.5 0.75 1 Mile

ELLIPSOID.....**WORLD GEODETIC SYSTEM 1984**
GRID.....**1000 METER MGRS ZONE 18 Q YF**
PROJECTION.....**UNIVERSAL TRANSVERSE MERCATOR ZONE 18N**
VERTICAL DATUM.....**MEAN SEA LEVEL**
HORIZONTAL DATUM.....**WORLD GEODETIC SYSTEM 1984**

USERS SHOULD REFER CORRECTIONS, ADDITIONS, AND COMMENTS TO THE NGA
ENTERPRISE SERVICE DESK: 1-800-455-0899; COMMERCIAL 301-227-9811; DSN 287-9811; UNCLASSIFIED EMAIL:
ENTERPRISESERVICECENTER@NGA.MIL; SIPRNET: ESC@NSCN.NGA.SMIL.MIL; OR WRITE TO DIRECTOR,
NATIONAL GEOSPATIAL -INTELLIGENCE AGENCY,
ATTN: ESC, MAILSTOP D-240, 4600 SANGAMORE RD, BETHESDA MD 20816-5003

WARNING
This product is suitable for planning purposes only and is not to be used for targeting or navigation.

NOTE
Boundary representation is not necessarily authoritative.

NOTE
Imagery Date December 11, 2009
Copyright © DigitalGlobe 2009

NOTE
Proper names on this product do not conform to standard NGA product specifications or U.S. Board on Geographic Names standards.
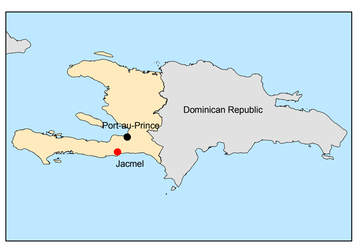
CITY LOCATION