Défense nationale National Defence

UNCLAS

OP HESTIA
HAITI

UNCLAS

Canada

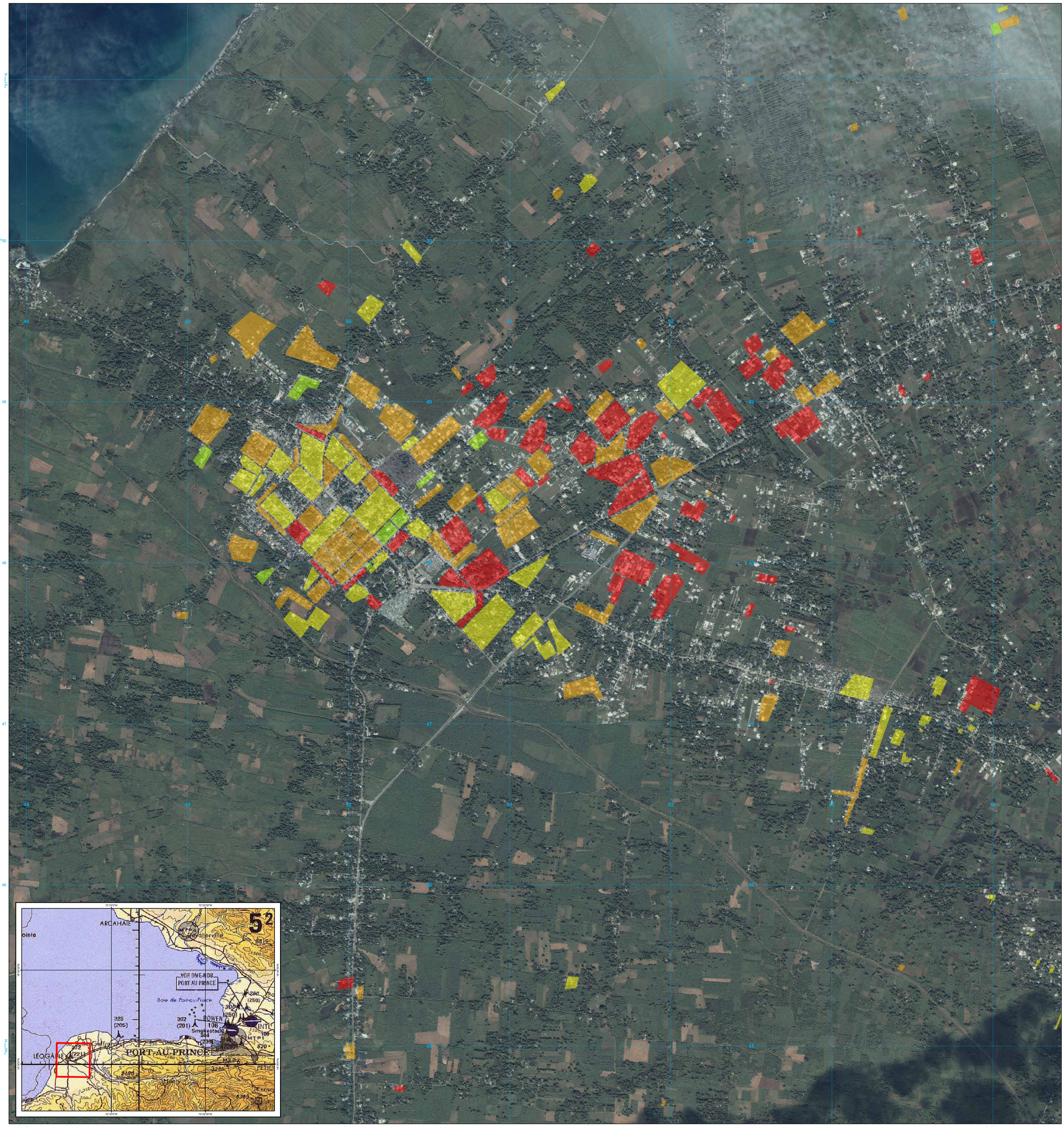

Produced by the CDI-NGIST,
DEPARTMENT OF NATIONAL DEFENCE, CANADA.
©2010. Her Majesty the Queen in Right of Canada.
For more information concerning this product and to provide comments, addition and corrections, contact the PMT 613-994-4108
This product was created using the following:
Geo eye Imagery -Next view License TPC CADRG
and vector data provided by NGA

For Additional GEOINT Product Support Contact
D Geo Int Production Management Team
tel (613) 995-5900 or (613) 944-4108 or
DGEOINT_PRODUCTION_MANAGEMENT@forces.gc.ca

Imagery current as of 14 Jan 2010
Danmage Analysis based on imagery current as of 18 Jan 2010

LEOGANE
DAMAGE ASSESSMENT

1:7,500

0 187.5 375 750 1,125 1,500 Metres

Ellipsoid ..... World Geodetic System 1984 (WGS84)
Grid Zone..... 18N
Projection ..... UTM
Horizontal Datum ..... World Geodetic System 1984 (WGS84)

Legend

19JAN 2010 DAMAGE LEVEL

- Catastrophic
- Extensive
- Limited
- Moderate

GRID ZONE DESIGNATION
DÉSIGNATION DE LA ZONE DU QUADRILLAGE
18Q

100 000 m SQUARE IDENTIFICATION
IDENTIFICATION DU CARRÉ DE 100 000m
YF

ONE THOUSAND METRE
UNIVERSAL TRANSVERSE MERCATOR GRID
ZONE 18

SERIES	Planning Map
WORK ORDER	NGIST-0028
NAME	Leogane Damage Map
DATE	19 Jan 2010
EDITION	1