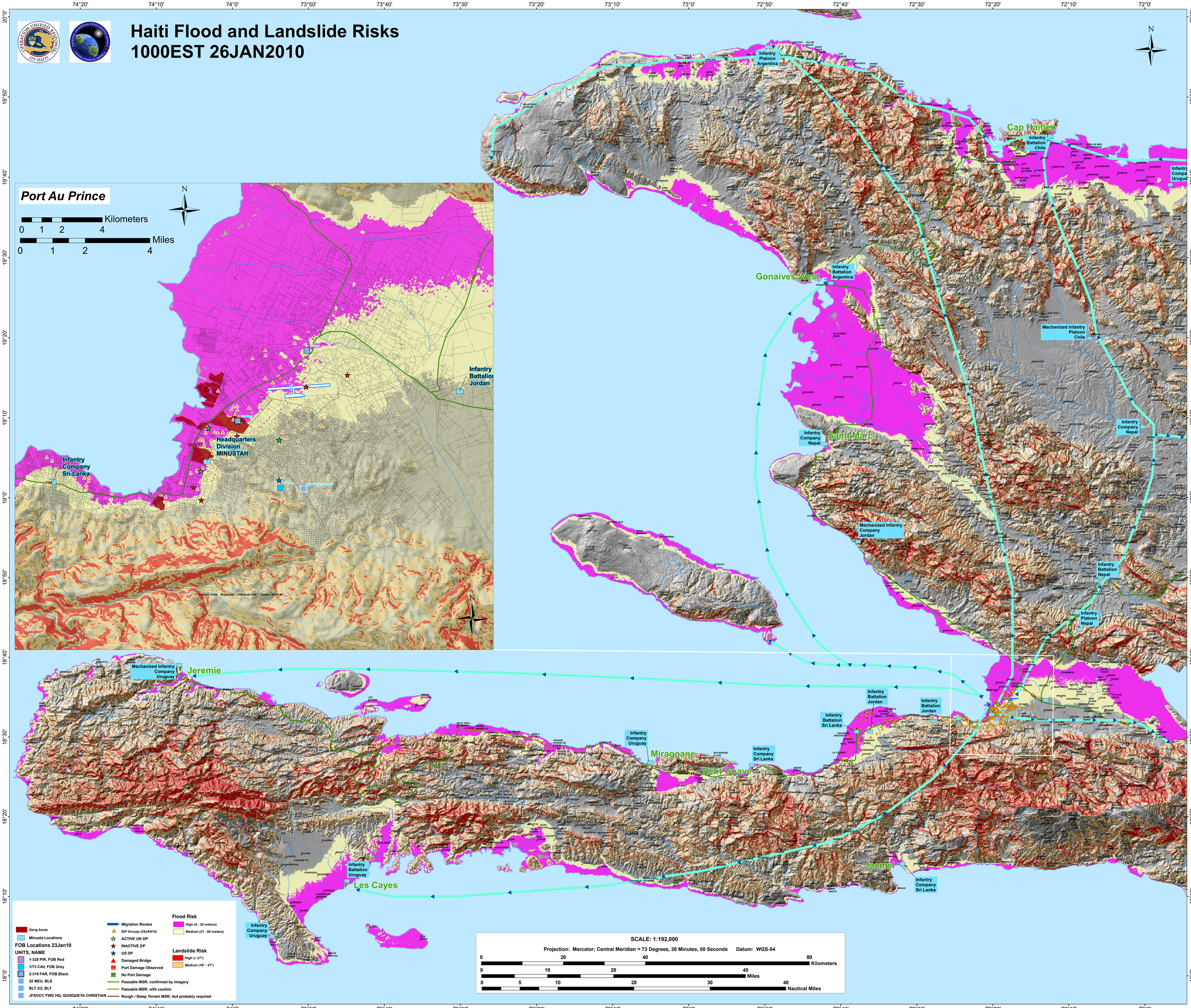Haiti Flood and Landslide Risks
1000EST 26JAN2010